



# #CrossBorderRail

Experience on the ground

Keynote, EPF Conference Barcelona

Jon Worth, Founder, Trains for Europe Campaign

Web: [crossborderrail.trainsforeurope.eu](http://crossborderrail.trainsforeurope.eu) | Twitter: [@jonworth](https://twitter.com/jonworth) | Email: [jon@jonworth.eu](mailto:jon@jonworth.eu)

.key and .pptx to download: <https://bit.ly/CrossBorderRailEPFBCN>

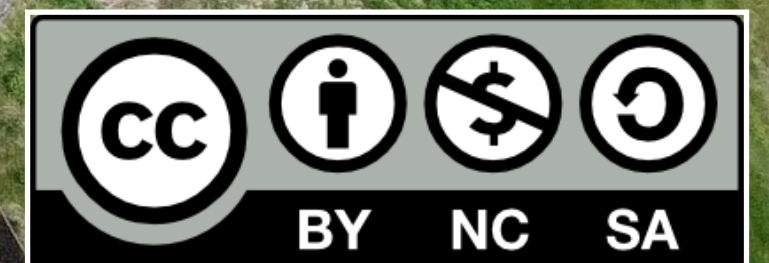



# What is the problem?

National rail systems in Europe work comparatively well – but once you cross a border by train, everything gets more complicated.

The infrastructure, level of service, timetables and ticketing are of poorer quality.

These problems are cross-border, so the EU needs to fix them.

# What is #CrossBorderRail?

A 2022 project to cross all the internal borders of the European Union (and Norway and Switzerland) that you can cross by train in one 40-day journey - to highlight the problems and propose solutions

A smaller 2023 project to go back to all of Germany's borders

Where there are no trains any more,  
cross the border on a folding bike

# What are the specific issues?

Some cross border tracks have fallen into disrepair

In others tracks exist, but passenger trains do not run

When trains run, timetables are poor

Information or ticketing problems make things complicated

[crossborderrail.trainsforeurope.eu/top20](http://crossborderrail.trainsforeurope.eu/top20)



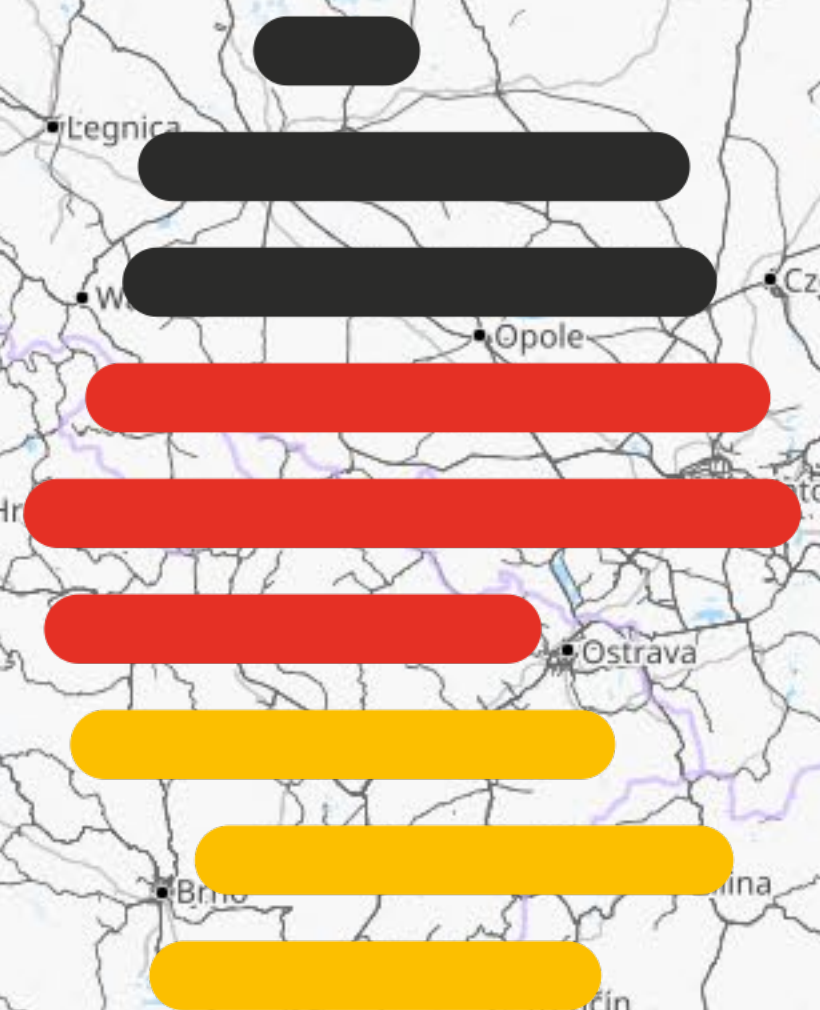
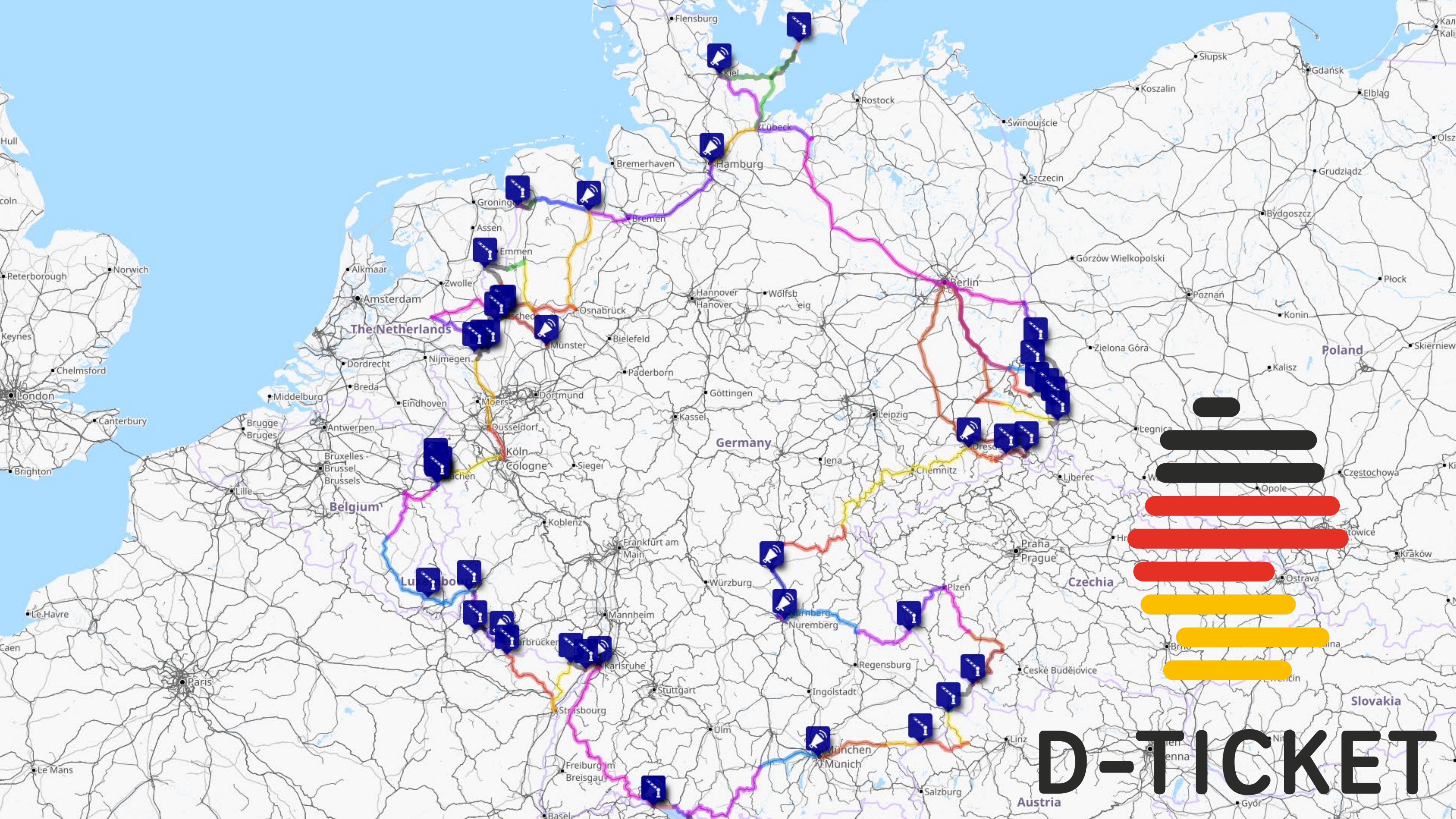

# D-TICKET



More than 150 cross border railways investigated



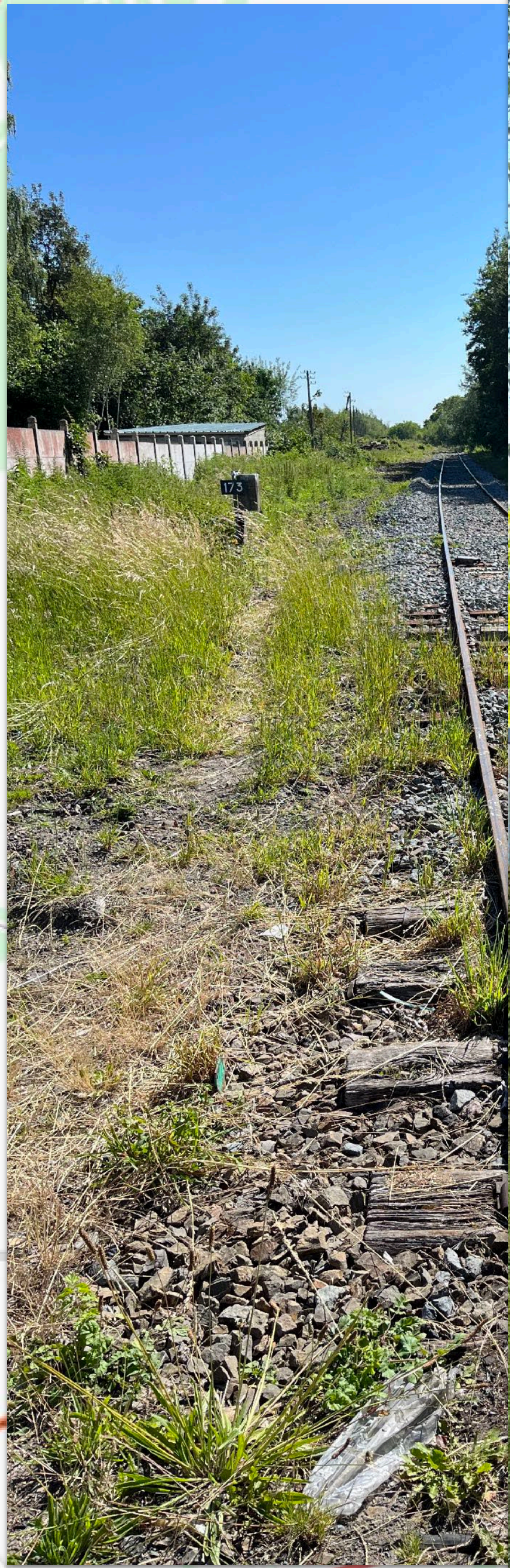

EUROPEAN  
UNION  
AGENCY  
FOR RAILWAYS

AGENCE  
DE L'UNION  
EUROPÉENNE  
POUR  
LES CHEMINS  
DE FER







← Wednesday, 22.06.2022 →

Direct trains (4)

Change of trains (0)

08:12 → 11:23 3h 11 min

10/330 Tallinn-Tartu-Valga EXPRESS



17,34€

20,40€

Choose →

12:13 → 15:26 3h 13 min

14/332 Tallinn-Tartu-Valga EXPRESS



17,34€

20,40€

Choose →

15:23 → 18:39 3h 16 min

18/334 Tallinn-Tartu-Valga EXPRESS

17:44 → 20:56 3h 12 min

60/336 Tallinn-Tartu-Valga EXPRESS



Search on the page...



LV EN RU

TRAIN SCHEDULE E-TICKET ZONING TICKETS INFORMATION FOR PASSENGERS NEWS CONTACTS

ROUTE FINDER

From Valga



To Rīga

22.06.2022



SEARCH AND BUY

Valga

Rīga

Train No.

Ceļa Nr.  
Rīgā,  
plānotais

Route

Time in route

Ticket price



▼ 05:13 07:45 875

Valga - Rīga

2 h 32 min

5.22 €

Buy  
10 % atlaide

▼ 15:03 17:45 871

Valga - Rīga

2 h 42 min

5.22 €

Buy  
10 % atlaide

Latour de Carol-Enveitg Barcelona Sants

1 reisende Person, (Alter: - Jahre) 2. Klasse

Schnellste Verbindungen anzeigen

Angaben ändern

Hinfahrt am 01.06.23

Früher ↑

13:31 – 21:25 | 7h 54min, 2 Umstiege

TER71474

Latour de Carol-Enveitg

Details ve

13:31 Latour de Carol-Enveitg

TER71474

2h 43min → Toulouse-Matabiau

Weitere Informationen ▾

16:14 Toulouse-Matabiau

1:29 h > Umsteigezeit anpassen

17:43 Toulouse-Matabiau

TGV 6875

1h 13min → Lyon Part Dieu

Weitere Informationen ▾

18:56 Narbonne

27 Min. > Umsteigezeit anpassen

19:23 Narbonne

TGV 9715

2h 2min → Barcelona Sants

Weitere Informationen ▾

21:25 Barcelona Sants

# Timetables

From: La Tor de Querol-Env  
 Destination: Barcelona-Sants  
 Date: 23/05/2023  
 From: 13:00

Select only origin station to show departures in real time

From	Destination	Date	From
La Tor de Querol-Enveig	Barcelona-Sants	06.01.2023	10:00

## Planned schedules

Departure times | Return schedules

	Departure	Arrival
R3	10:25	13:45
	10:25	13:45
	La Tor de Querol-Enveig	Barcelona-Sants



# Hendaia → Lasarte-Oria

## ASTELEHENETIK OSTIRALERA LANEGUNETAN - LUNES A VIERNES LABORABLES

HENDAIA	IRUN-FICOBA	IRUN	BELASKOENEA IRUN	BENTAK IRUN	GAINTXURIZKETA LEZO	GIARTZUN	FANDERIA ERRETERIA	ERRETERIA	GALTZARABORDA ERRETERIA	PASAJA	ALTZA DONOSTIA	HERRERA DONOSTIA	INTXAURONDO DONOSTIA	LOIOLA DONOSTIA	ANOETA DONOSTIA	AMARA DONOSTIA	LUGARITZ DONOSTIA	AÑORGA DONOSTIA	ERREKALDE DONOSTIA	LASARTE-ORIA
-	-	-	-	-	-	5:20	5:21	5:23	5:25	5:27	-	5:30	5:32	5:34	5:37	5:40	-	-	-	-
-	-	-	-	-	-	5:34	5:35	5:38	5:40	5:42	-	5:45	5:47	5:49	5:52	5:58	6:01	6:04	6:07	6:10
5:33	5:35	5:37	5:39	5:41	5:46	5:50	5:51	5:53	5:55	5:57	-	6:00	6:02	6:04	6:07	6:13	6:16	6:19	6:22	6:25
6:03	6:05	6:07	6:09	6:11	6:16	6:20	6:21	6:23	6:25	6:27	-	6:30	6:32	6:34	6:37	6:43	6:46	6:49	6:52	6:55

### 5:33 > 21:33 MAIZTASUNA FRECUENCIA 30 min

21:03	21:05	21:07	21:09	21:11	21:16	21:20	21:21	21:23	21:25	21:27	-	21:30	21:32	21:34	21:37	21:43	21:46	21:49	21:52	21:55
-	-	-	-	-	-	21:35	21:36	21:38	21:40	21:42	-	21:45	21:47	21:49	21:52	21:55	-	-	-	-
21:33	21:35	21:37	21:39	21:41	21:46	21:50	21:51	21:53	21:55	21:57	-	22:00	22:02	22:04	22:07	22:13	22:16	22:19	22:22	22:25
22:03	22:05	22:07	22:09	22:11	22:16	22:20	22:21	22:23	22:25	22:27	-	22:30	22:32	22:34	22:37	22:40	-	-	-	-
22:33	22:35	22:37	22:39	22:41	22:46	22:50	22:51	22:53	22:55	22:57	-	23:00	23:02	23:04	23:07	23:10	-	-	-	-

## LARUNBAT, IGANDE ETA JAIEGUNAK - SÁBADOS, DOMINGOS Y FESTIVOS

-	-	-	-	-	-	-	-	-	-	-	-	-	-	-	-	7:13	7:16	7:19	7:22	7:25
7:03	7:05	7:07	7:09	7:11	7:16	7:20	7:21	7:23	7:25	7:27	-	7:30	7:32	7:34	7:37	7:43	7:46	7:49	7:52	7:55
7:33	7:35	7:37	7:39	7:41	7:46	7:50	7:51	7:53	7:55	7:57	-	8:00	8:02	8:04	8:07	8:13	8:16	8:19	8:22	8:25

### 7:03 > 21:33 MAIZTASUNA FRECUENCIA 30 min

21:03	21:05	21:07	21:09	21:11	21:16	21:20	21:21	21:23	21:25	21:27	-	21:30	21:32	21:34	21:37	21:43	21:46	21:49	21:52	21:55
21:33	21:35	21:37	21:39	21:41	21:46	21:50	21:51	21:53	21:55	22:57	-	22:00	22:02	22:04	22:07	22:13	22:16	22:19	22:22	22:25
22:03	22:05	22:07	22:09	22:11	22:16	22:20	22:21	22:23	22:25	22:27	-	22:30	22:32	22:34	22:37	22:40	-	-	-	-
22:33	22:35	22:37	22:39	22:41	22:46	22:50	22:51	22:53	22:55	22:57	-	23:00	23:02	23:04	23:07	23:10	-	-	-	-

## LARUNBATETIK IGANDERAKO GAUAK - NOCHES DEL SÁBADO AL DOMINGO

23:03	23:05	23:07	23:09	23:11	23:16	23:20	23:21	23:23	23:25	23:27	-	23:30	23:32	23:34	23:37	23:43	23:46	23:49	23:52	23:55
0:03	0:05	0:07	0:09	0:11	0:16	0:20	0:21	0:23	0:25	0:27	-	0:30	0:32	0:34	0:37	0:43	0:46	0:49	0:52	0:55
1:03	1:05	1:07	1:09	1:11	1:16	1:20	1:21	1:23	1:25	1:27	-	1:30	1:32	1:34	1:37	1:43	1:46	1:49	1:52	1:55
2:03	2:05	2:07	2:09	2:11	2:16	2:20	2:21	2:23	2:25	2:27	-	2:30	2:32	2:34	2:37	2:43	2:46	2:49	2:52	2:55
3:03	3:05	3:07	3:09	3:11	3:16	3:20	3:21	3:23	3:25	3:27	-	3:30	3:32	3:34	3:37	3:43	3:46	3:49	3:52	3:55
4:03	4:05	4:07	4:09	4:11	4:16	4:20	4:21	4:23	4:25	4:27	-	4:30	4:32	4:34	4:37	4:43	4:46	4:49	4:52	4:55
5:03	5:05	5:07	5:09	5:11	5:16	5:20	5:21	5:23	5:25	5:27	-	5:30	5:32	5:34	5:37	5:43	5:46	5:49	5:52	5:55
6:03	6:05	6:07	6:09	6:11	6:16	6:20	6:21	6:23	6:25	6:27	-	6:30	6:32	6:34	6:37	6:40	-	-	-	-



### Hinweis

Sehr geehrte Kundin, sehr geehrt

leider konnte zu Ihrer Anfrage k  
gar nicht oder nicht mit dem ge  
bedient).

Dies können Sie anhand der An

Wir bitten Sie, Ihre Anfrage mit

Vielen Dank!

Ihr Team von [www.bahn.de](http://www.bahn.de)

Code: H890

1



Maarten Otto - AVE S100F 21 near Perpignan - May 3, 2015 - CC BY-NC-ND 2.0



Pic: Adrian Torres - used with permission

Manlleu

Vic







# #CrossBorderRail

Experience on the ground  
Keynote, EPF Conference Barcelona

Jon Worth, Founder, Trains for Europe Campaign

Web: [crossborderrail.trainsforeurope.eu](http://crossborderrail.trainsforeurope.eu) | Twitter: [@jonworth](https://twitter.com/jonworth) | Email: [jon@jonworth.eu](mailto:jon@jonworth.eu)

.key and .pptx to download: <https://bit.ly/CrossBorderRailEPFBCN>

